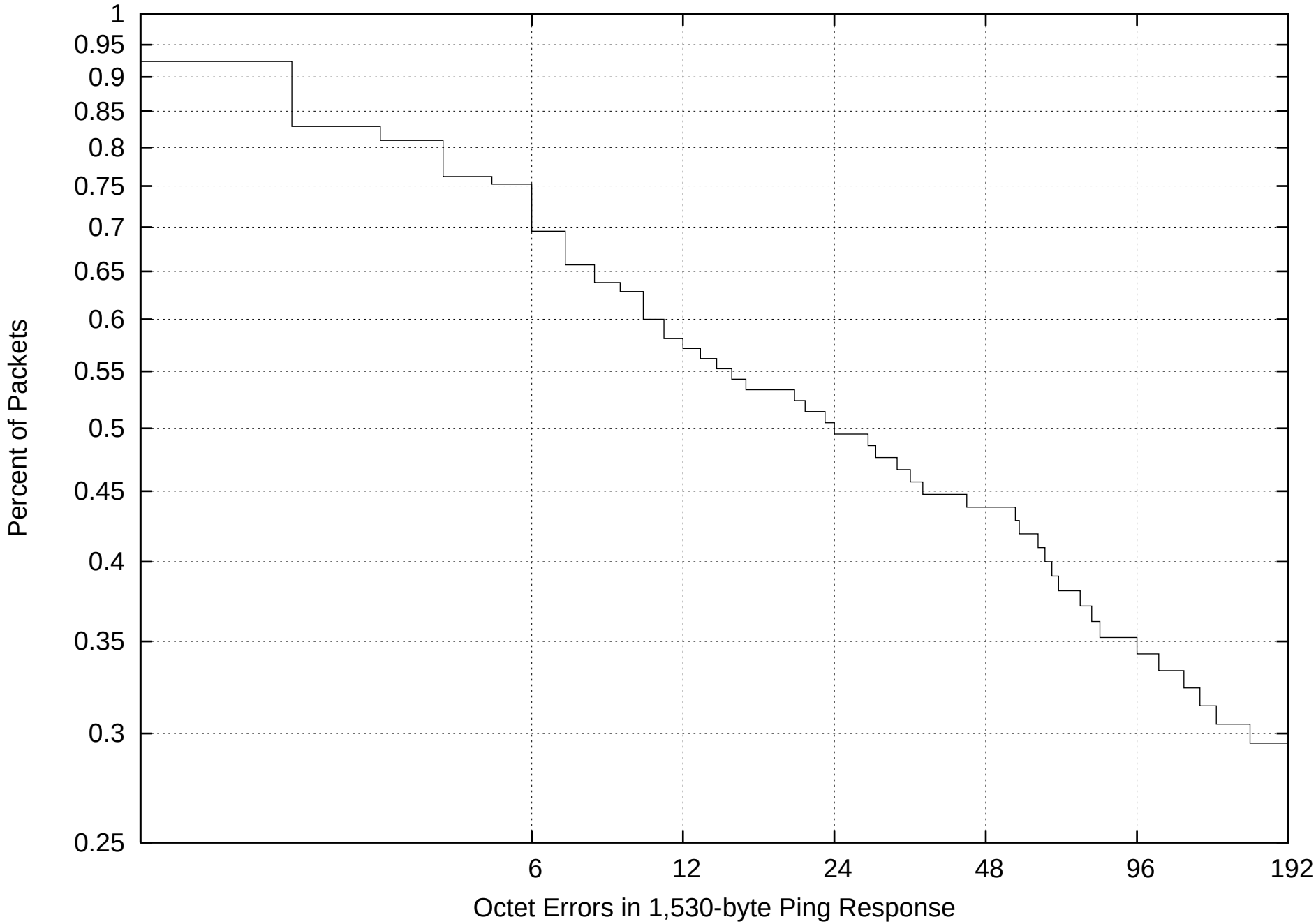
1
0.95
0.9
0.85
0.8
0.75
0.7
0.65
0.6
0.55
0.5
0.45
0.4
0.35
0.3
0.25
Percent of Packets
6
12
24
48
96
192
Octet Errors in 1,530-byte Ping Response